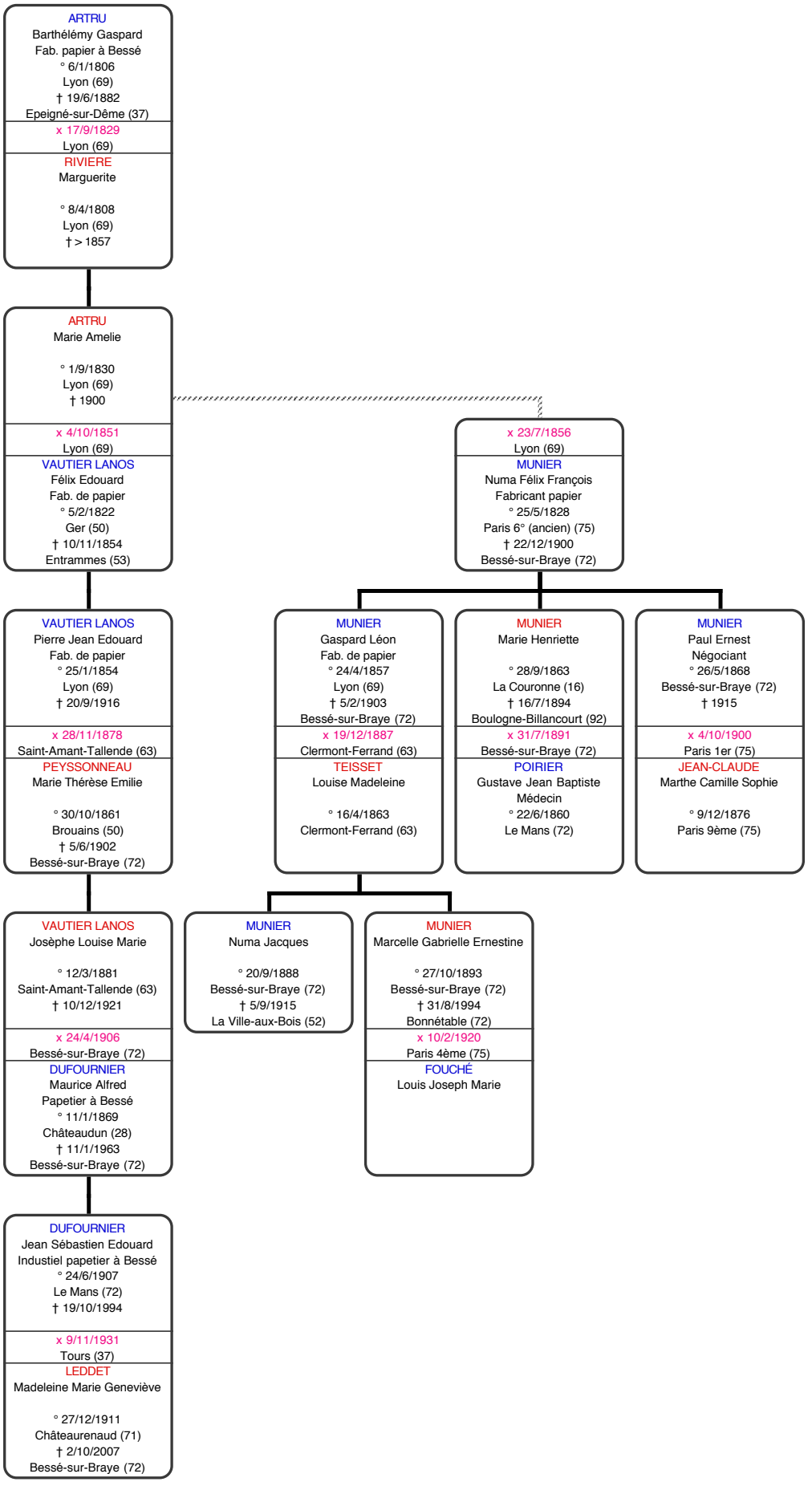Établi par J.M. QUETIN en juillet 2015